

CLEARFIL MAJESTY™ ES FLOW

Superior gloss retention,
now with 3 levels of flowability.



THE ONLY COMPOSITE YOU WILL EVER NEED.

CLEARFIL MAJESTY™ ES Flow

Your top award-winner for 5 years in a row, universal flowable composite now comes in 3 different levels of flowability. Adapted to your needs and providing durable, aesthetic and easy restorations.

- ✓ superior gloss retention
- ✓ easy to polish
- ✓ durable restorations
- ✓ wide range of indications
- ✓ 3 levels of flowability



3 LEVELS OF FLOWABILITY

CLEARFIL MAJESTY™ ES Flow

High

Low

Super Low

FLOWABILITY



HIGH FLOWABILITY

- ✓ Excellent wettability and adaptation
- ✓ As a liner
- ✓ For small cavities

1 min. after dispensing
(horizontal & vertical)

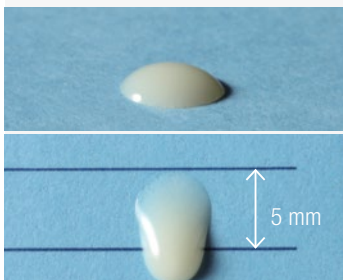

INTERMEDIATE FLOWABILITY

- ✓ For a wide range of anterior and posterior restorations

1 min. after dispensing
(horizontal & vertical)

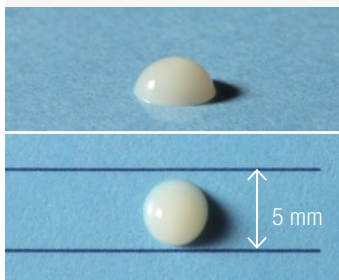

LOW FLOWABILITY

- ✓ Ideal for building posterior cusps and ridges
- ✓ Retains the given shape

1 min. after dispensing
(horizontal & vertical)

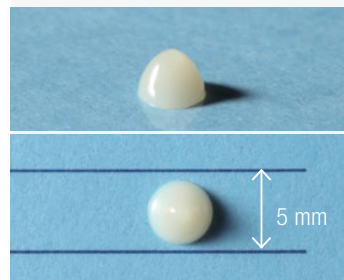

EXCEPTIONALLY EASY TO POLISH

EXCEPTIONALLY EASY TO POLISH WITH NATURAL, INSTANT, LONG-LASTING GLOSS

Polish retention is one of the key features required for composite restorations. The filler particles of CLEARFIL MAJESTY™ ES Flow have been designed to produce a high gloss and maintain this gloss over time. CLEARFIL MAJESTY™ ES Flow is extremely easy and fast to polish in

just seconds. Even by just wiping the surface with a gauze or cotton roll soaked in alcohol results in a high level of gloss. Aesthetics are further enhanced by special light diffusion clusters that deliver outstanding color adaptation properties that blend seamlessly with the tooth structure.

Gloss after wiping with ethanol¹



CLEARFIL MAJESTY™
ES Flow



Filtek Supreme
Ultra Flowable*



Tetric EvoFlow*

GLOSS (%)^{1,2}

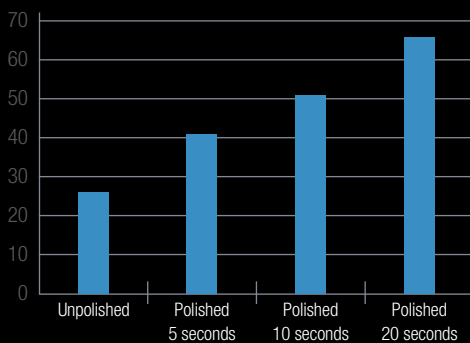

TOOTHBRUSH WEAR TEST^{1,2}

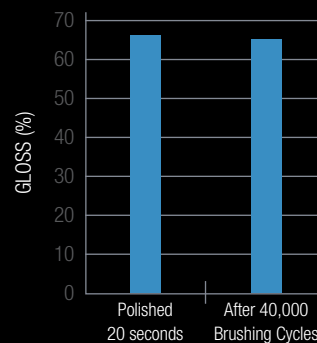

* Not a trademark of Kuraray Noritake Dental Inc. ¹ Data source: Kuraray Noritake Dental Inc. ² Test results using CLEARFIL MAJESTY™ ES Flow Low

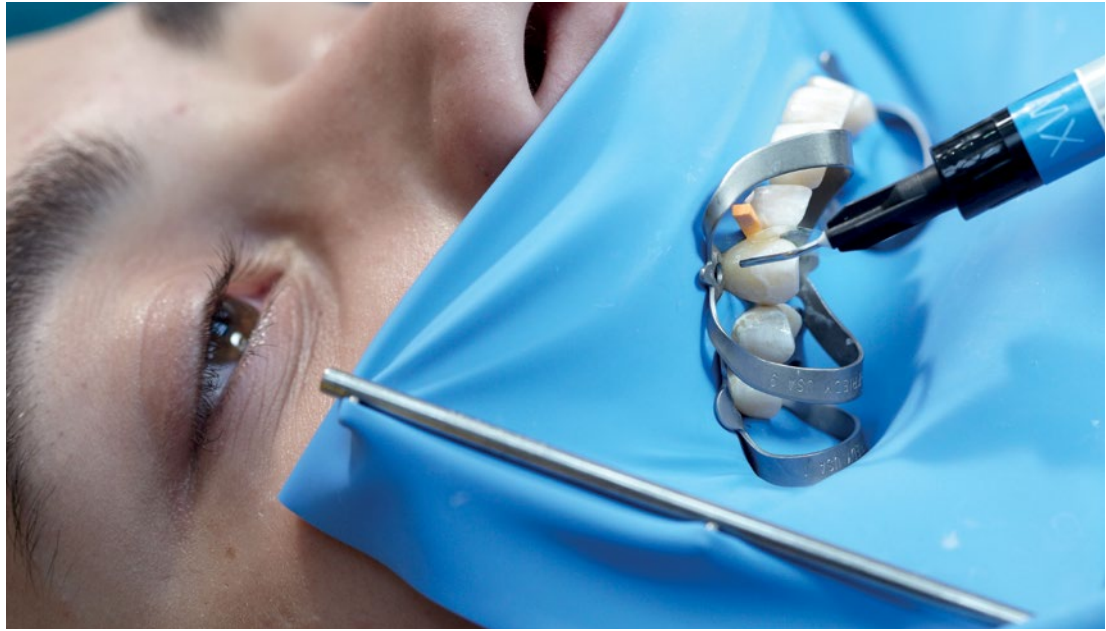

Source: Dr. Nicola Scotti. CLEARFIL MAJESTY™ ES Flow low

SUPERIOR EASY HANDLING

Designed with the best handling characteristics in mind. We use a proprietary silane coupling agent to treat the fillers. This and the fact that our composite contains both submicron and cluster fillers (0.18 μm to 3.5 μm), provide for superior handling characteristics to the paste, improving ease of dispensing, handling and sculpting. CLEARFIL MAJESTY™ ES Flow is a non-sticky composite and thanks to the special design of the syringe, bubble free dispensing is the result.

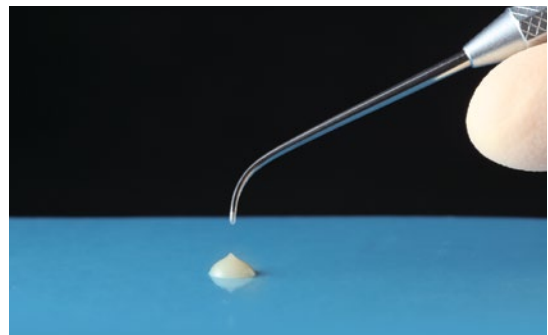
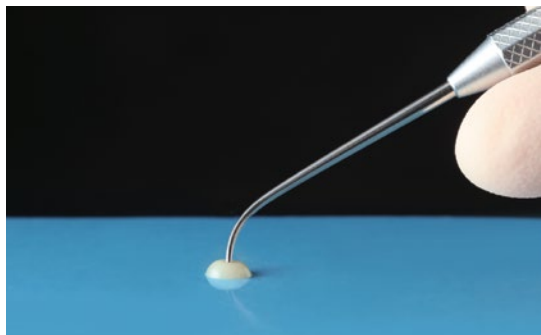

CLEARFIL MAJESTY™ ES Flow Low



Source: Dr. Nicola Scotti. CLEARFIL MAJESTY™ ES Flow low

WIDE RANGE OF INDICATIONS

- ✓ Direct restorations for all cavity classes, cervical lesions (e.g. root surface caries, v-shape defects), tooth wear and tooth erosion
- ✓ Cavity base/liner
- ✓ Corrections of tooth position and shape
- ✓ Intraoral repairs of fractured restorations
- ✓ Cementation of ceramic and composite inlays, onlays and veneers with less than 2 mm thickness

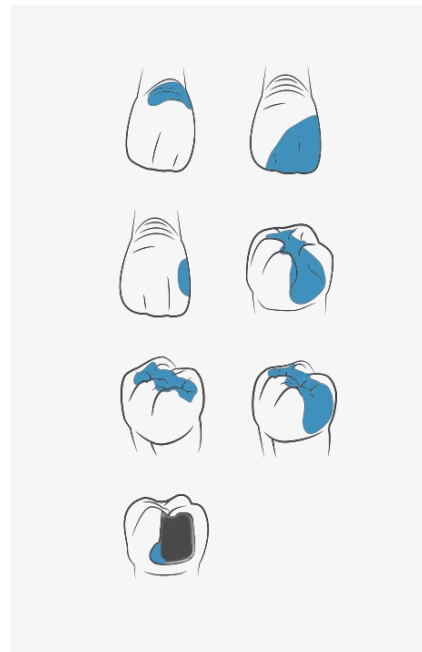

GREAT MECHANICAL PROPERTIES

Kuraray Noritake Dental's proprietary silane coupling agent allows for high filler loading (up to 78 wt%, 64 vol%) to provide superior mechanical properties making it suitable even for posterior restorations.

	FLEXURAL STRENGTH	COMPRESSIVE STRENGTH
Super Low	152 MPa	374 MPa
Low	151 MPa	373 MPa
High	145 MPa	358 MPa

According to ISO 4049:2009. Source: Kuraray Noritake Dental Inc.



Case performed with the Low flowability type. Pictures courtesy of Dr. Keiichi Hosaka.

FLEXURAL STRENGTH COMPARISON

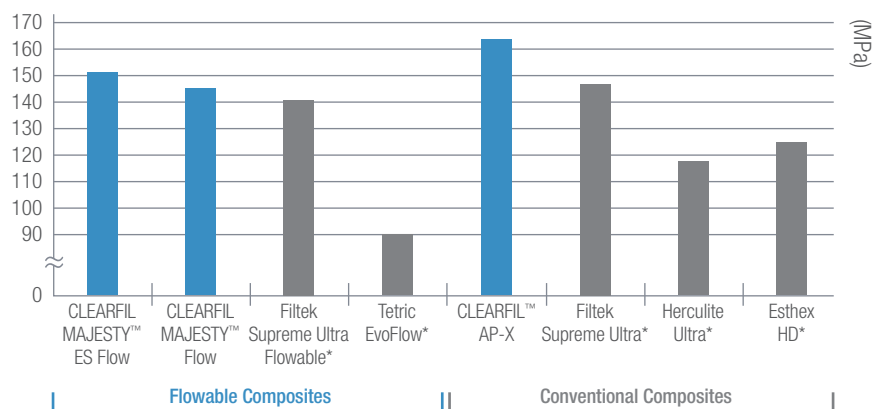

* Not a trademark of Kuraray Noritake Dental Inc.

Test results using CLEARFIL MAJESTY ES Flow Low. According to ISO 4049:2009. Source: Kuraray Noritake, Dental Inc.

LIGHT DIFFUSION TECHNOLOGY

CLEARFIL MAJESTY™ ES Flow faithfully reproduces the diffusive properties of tooth structure. It shows a higher level of light diffusion in the more opaque shades (dentin) and a lower level in the more translucent ones. When put into practice, the end result is simple: this light diffusion is the ultimate “tool” to create a restoration that merges effortlessly with the surrounding natural dentition.

Light diffusion refers to a material's ability to scatter and reflect light rays in many different angles. Kuraray Noritake Dental's Light Diffusion (LD) technology in composites incorporates light diffusion particle fillers to enhance the aesthetic properties of the material. This gives the ability to diffuse light in all directions, in a way that emulates the natural teeth and resulting in highly aesthetic restoration.

LIGHT DIFFUSION TEST

The following test shows the difference in light diffusion.

On black/white background



CLEARFIL MAJESTY™ ES Flow
(highest level of light diffusion)

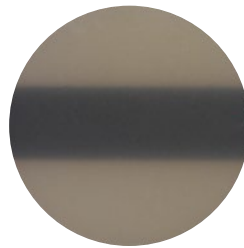

3M ESPE Filtek
Supreme Ultra Flowable*

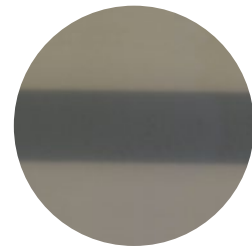

Ivoclar Vivadent
Tetric EvoFlow*

Above black/white background



CLEARFIL MAJESTY™ ES Flow
(highest level of light diffusion)



3M ESPE Filtek
Supreme Ultra Flowable*



Ivoclar Vivadent
Tetric EvoFlow*

*Not a trademark of Kuraray Noritake Dental Inc.



AVAILABLE SHADES

CLEARFIL MAJESTY™ ES Flow Low

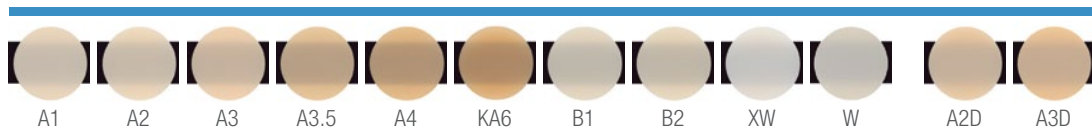

CLEARFIL MAJESTY™ ES Flow Super Low

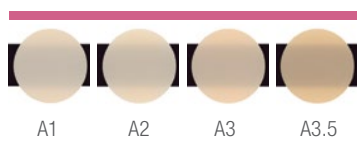

CLEARFIL MAJESTY™ ES Flow High



EASY CLINICAL STEPS



Prepare the cavity.



Apply bonding according to the manufacturer's instructions.



Dispense and Sculpt CLEARFIL MAJESTY™ ES Flow.*



Polish the restoration.

*Case performed with the Low flowability type. Pictures courtesy of Dr. Hirofumi Tashiro.

PRODUCT ASSORTMENT

SINGLE PACK CLEARFIL MAJESTY™ ES Flow Super Low

- #3341-EU CLEARFIL MAJESTY™ ES Flow Super Low (A1)
 - #3342-EU CLEARFIL MAJESTY™ ES Flow Super Low (A2)
 - #3343-EU CLEARFIL MAJESTY™ ES Flow Super Low (A3)
 - #3344-EU CLEARFIL MAJESTY™ ES Flow Super Low (A3.5)
- 1 Syringe(2.7g/1.5ml) 15 Needle tips



SINGLE PACK CLEARFIL MAJESTY™ ES Flow Low

- #3301-EU CLEARFIL MAJESTY™ ES Flow Low (A1)
 - #3302-EU CLEARFIL MAJESTY™ ES Flow Low (A2)
 - #3303-EU CLEARFIL MAJESTY™ ES Flow Low (A3)
 - #3304-EU CLEARFIL MAJESTY™ ES Flow Low (A3.5)
 - #3305-EU CLEARFIL MAJESTY™ ES Flow Low (A4)
 - #3306-EU CLEARFIL MAJESTY™ ES Flow Low (KA6)
 - #3307-EU CLEARFIL MAJESTY™ ES Flow Low (B1)
 - #3308-EU CLEARFIL MAJESTY™ ES Flow Low (B2)
 - #3309-EU CLEARFIL MAJESTY™ ES Flow Low (XW)
 - #3310-EU CLEARFIL MAJESTY™ ES Flow Low (A2D)
 - #3311-EU CLEARFIL MAJESTY™ ES Flow Low (A3D)
 - #3312-EU CLEARFIL MAJESTY™ ES Flow Low (W)
- 1 Syringe(2.7g/1.5ml) 15 Needle tips



SINGLE PACK CLEARFIL MAJESTY™ ES Flow High

- #3321-EU CLEARFIL MAJESTY™ ES Flow High (A1)
 - #3322-EU CLEARFIL MAJESTY™ ES Flow High (A2)
 - #3323-EU CLEARFIL MAJESTY™ ES Flow High (A3)
 - #3324-EU CLEARFIL MAJESTY™ ES Flow High (A2D)
 - #3325-EU CLEARFIL MAJESTY™ ES Flow High (A3D)
- 1 Syringe(2.7g/1.5ml) 15 Needle tips



CLEARFIL MAJESTY™ ES Flow Needle Tip

- #3331-EU CLEARFIL MAJESTY™ ES Flow Needle Tip (N)
- 20 Needle tips





YOUR CONTACT

Kuraray Europe GmbH

BU Medical Products

Philipp-Reis-Strasse 4

65795 Hattersheim am Main

Germany

Website www.kuraraynoritake.eu

Phone +49 (0)69 305 35 835

E-Mail centralmarketing@kuraray.com

- Before using this product, be sure to read the Instructions for Use supplied with the product.
- The specifications and appearance of the product are subject to change without notice.
- Printed color can be slightly different from actual color.

“CLEARFIL” and “CLEARFIL MAJESTY” are trademarks of KURARAY CO., LTD



Kuraray Noritake Dental Inc.

1621 Sakazu, Kurashiki, Okayama 710-0801, Japan
Website www.kuraraynoritake.com

